

APPLICATION FOR BUILDING/ZONING PERMIT

Applicant: Name(s) Daniel Graves, Elizabeth Graves Phone 413-522-5710
Mailing Address 1655 Hill West Rd Enosburg Falls, VT 05450 Email DGraves55@gmail.com
Physical Property Address: 1655 Hill West Rd Montgomery, VT 05470

Project: New Building Improvement/Addition Subdivision Other (explain below)

Description: 12x18 Shed

New Building/Addition: Length (ft) 12 Width (ft) 18 Height (ft) 12 Total Sq. Footage 216

Setbacks: Edge of Road right-of-way (ft) 320 Rear property line (ft) 1400

Left property line (ft) 260 Right property line (ft) 450

I hereby certify that the information in this application (including attachments) is true and correct. *All owners must sign*
IMPORTANT: Attach a map or sketch to show property boundaries, easements and right of way, locations of existing and proposed structures and land alterations, water supply, sewage systems, roads, and driveways. Indicate scale and North.

Signed  Elizabeth Graves 4/18/24
signature(s) date
Submit with fee of \$ 65.00 (payable to Town of Montgomery) to the Town Clerk

For use by Administrative Officer Only

Decision: Denied Approved Permit # ZP-08-24
 Permit approved subject to conditions specified below and is valid (except if appealed)
 beginning on MAY 18, 2024 and expiring on MAY 18, 2025

Conditions: All land development must comply with State & Federal Regulations. All additions/renovations to dwellings, new Single Family, and new multi-family dwellings (in buildings up to 3 stories) must meet the Vermont Residential Building Energy Standards.

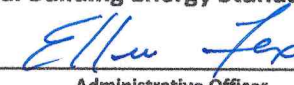
Signed  5/2/2024
 Administrative Officer Date of decision

An interested person may appeal any decision by the Administrative Officer, within 15 days of the date of such decision, to the Development Review Board.

{Blank Area Below For Recording Stamp}

Date Received	RECEIVED/PAID	
	APR 18 2024	
	TOWN OF MONTGOMERY	
Zone Class	<u>RR</u>	
Parcel ID #	<u>00012.050X</u>	Town Bk/Pg
		<u>98/579</u>

GRAVES
00012.050 X
ZP-08-24

44°52'45" N 72°28'48" W
100ft
40m

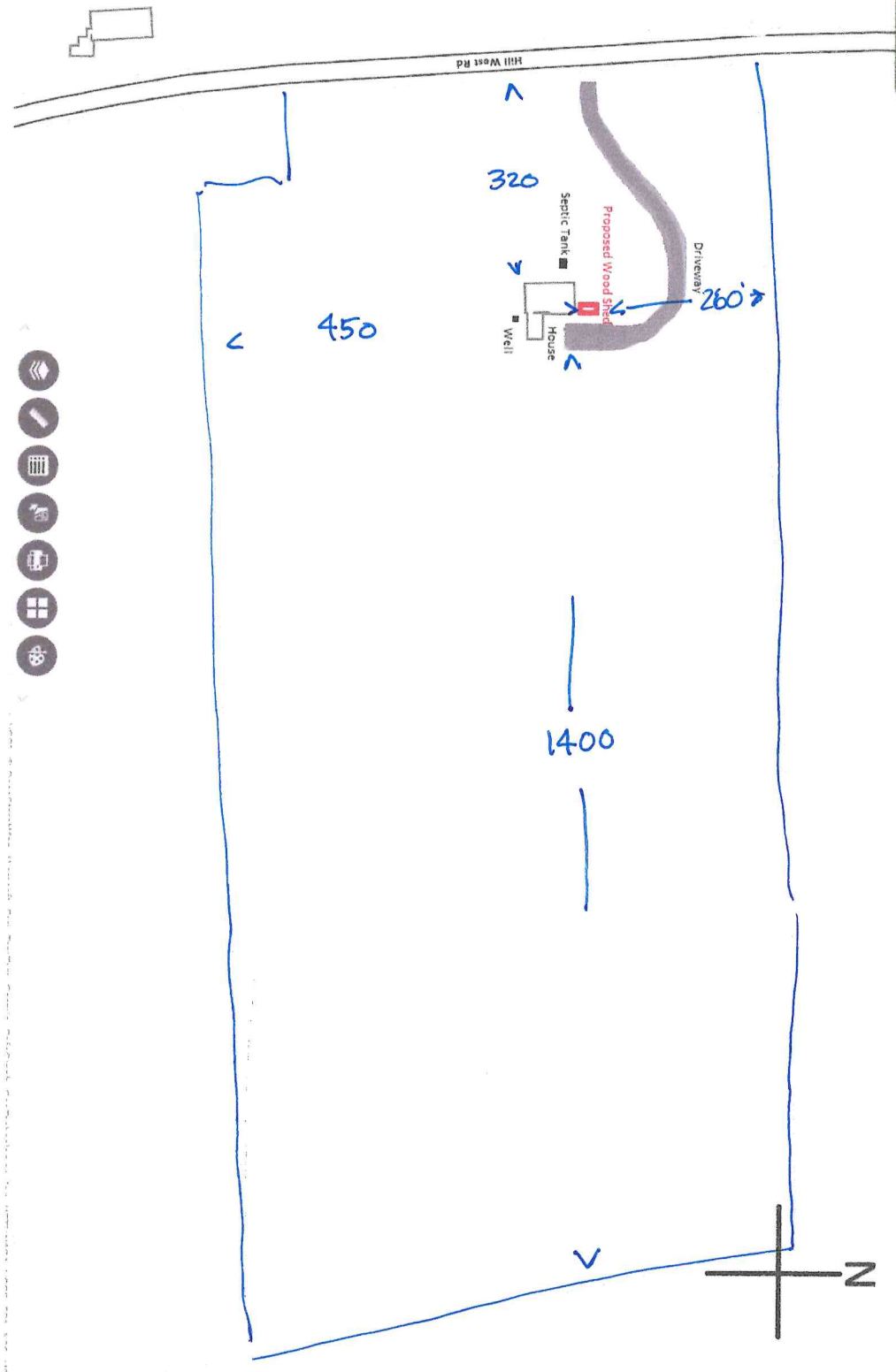

- Home
- Layers
- Measure
- Info
- Print
- Fullscreen
- Help