

APPLICATION FOR BUILDING/ZONING PERMIT

Applicant: Name(s) Avery + Megan Stanley Phone 802-309-5203
 Mailing Address P.O. Box 67 Montgomery, VT 05470 Email mmstanley@outlook.com
 Physical Property Address: 182 Gracey Lane Montgomery, VT 05470
 Project: New Building Improvement/Addition Subdivision Other (explain below)
 Description: 20'x24' Sugar House with 10'x24' Lean too
 New Building/Addition: Length (ft) 24' Width (ft) 20' Height (ft) 18' Total Sq. Footage 480
 Setbacks: Edge of Road right-of-way (ft) 1000' Rear property line (ft) 600'
 Left property line (ft) 160' Right property line (ft) 400'

I hereby certify that the information in this application (including attachments) is true and correct. *All owners must sign*
IMPORTANT: Attach a map or sketch to show property boundaries, easements and right of way, locations of existing and proposed structures and land alterations, water supply, sewage systems, roads, and driveways. Indicate scale and North.

Signed [Signature] Megan Stanley [Signature] [Signature] [Signature]
 Signature(s) [Signature] date [Signature]
 Submit with fee of \$ 15 (payable to Town of Montgomery) to the Town Clerk

For use by Administrative Officer Only

Decision: Denied Approved Permit # EXEMPT
 Permit approved subject to conditions specified below and is valid (except if appealed)
 beginning on _____ and expiring on _____

Conditions: All land development must comply with State & Federal Regulations. All additions/renovations to dwellings, new Single Family, and new multi-family dwellings (in buildings up to 3 stories) must meet the Vermont Residential Building Energy Standards.

Signed [Signature] June 5, 2026
 Administrative Officer Date of decision

An interested person may appeal any decision by the Administrative Officer, within 15 days of the date of such decision, to the Development Review Board.

{Blank Area Below For Recording Stamp}

RECEIVED

Date Received	
MAY 28 2026	
TOWN OF MONTGOMERY, VT	
PAID / RECORDED	
Zone Class	
RURAL RESIDENTIAL	
Parcel ID #	Town Bk/Pg
0118.173X	91/726

STANLEY
ON 118. 173 X

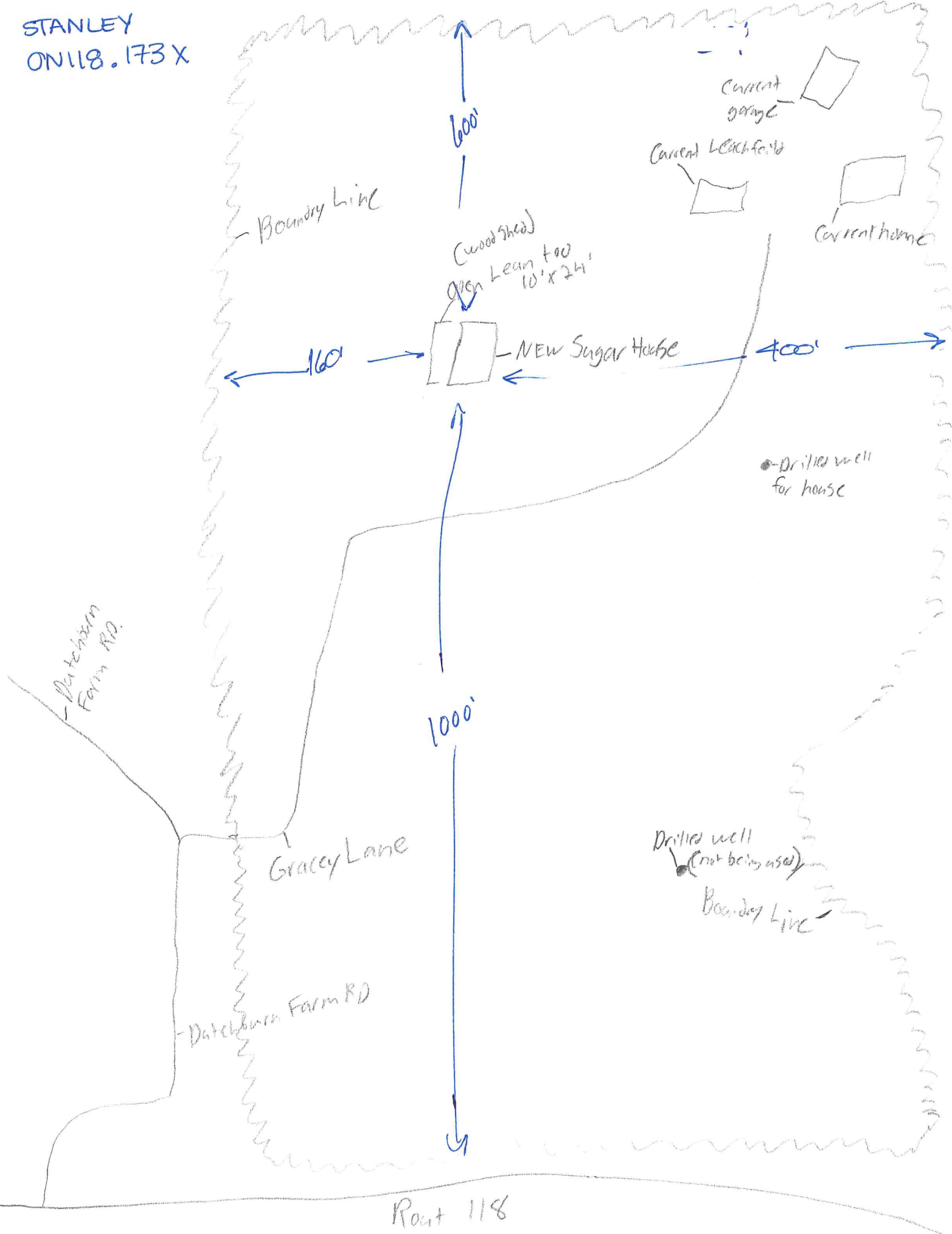

Route 118